

# Initial Study Exhibit C

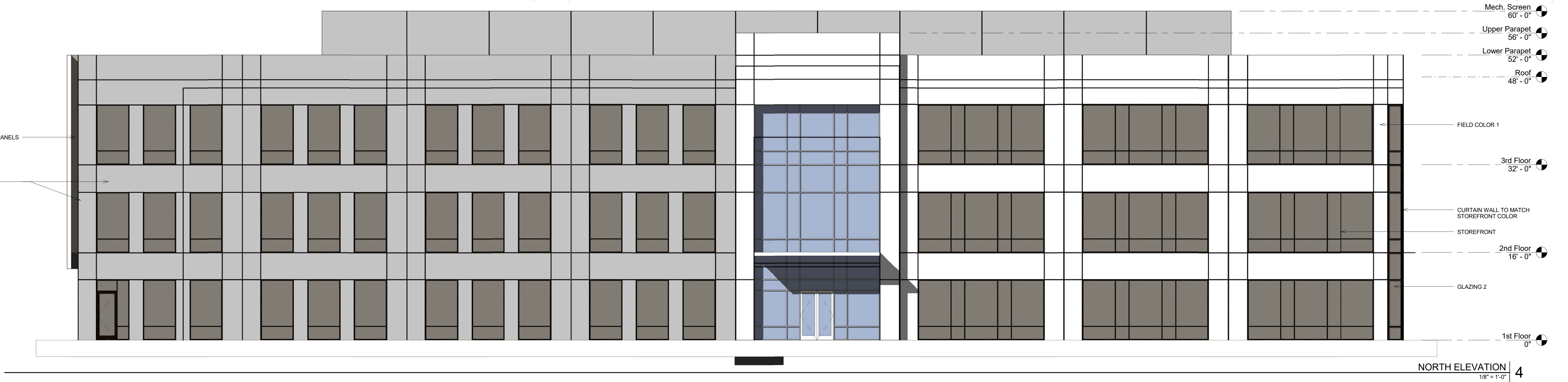
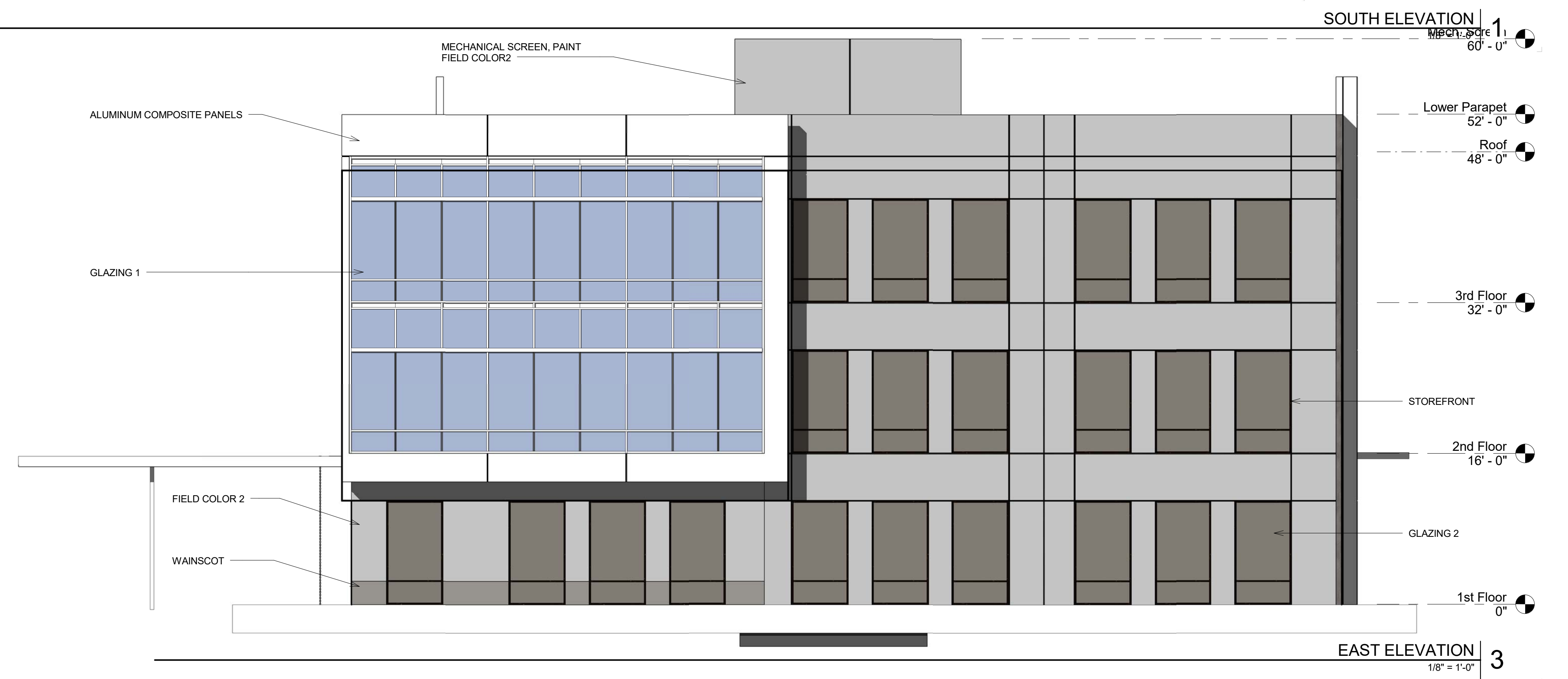
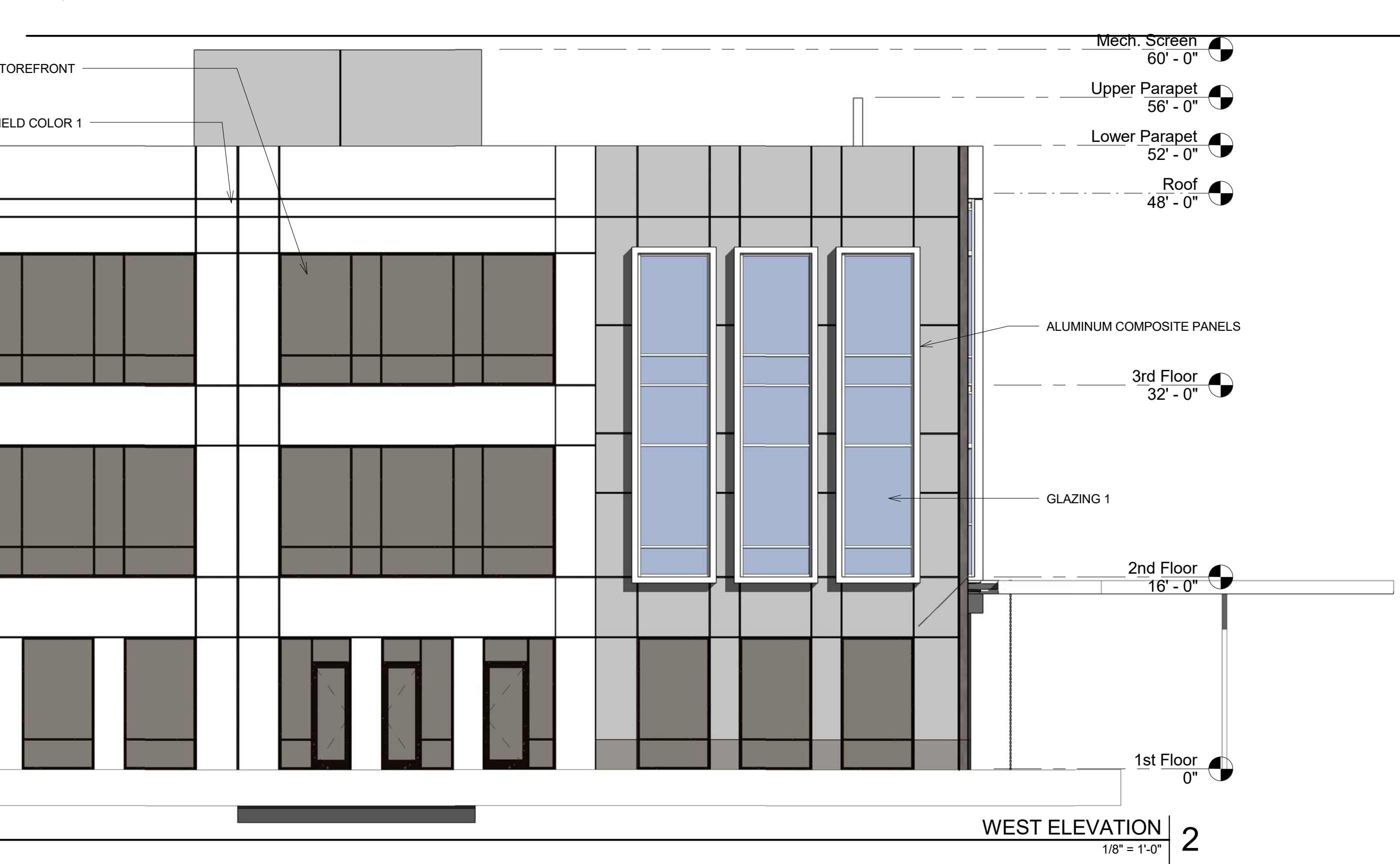
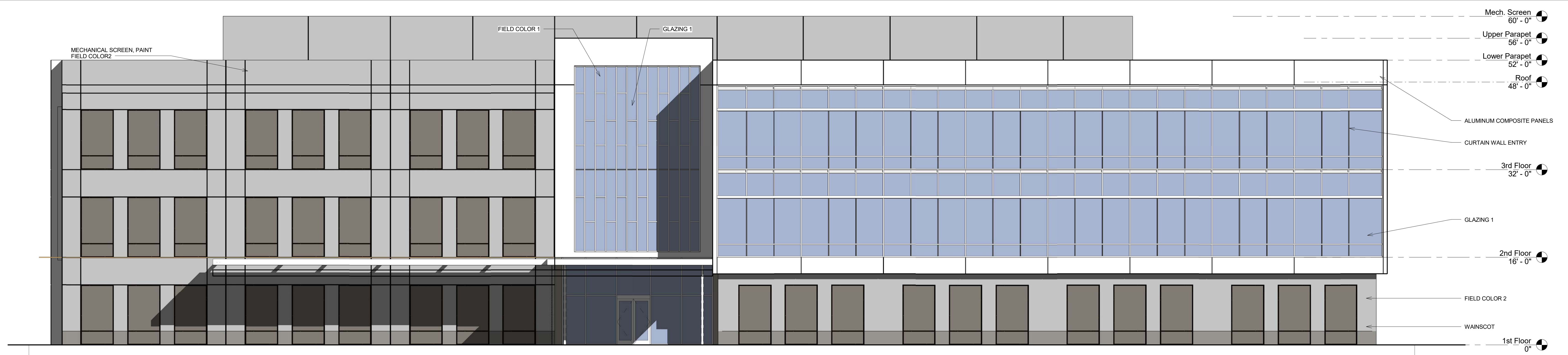

Medical Office Building  
EUREKA ROAD @ ROCKY RIDGE

Roseville, CA

## BUILDING ELEVATIONS

DATE: 02/26/16  
PROJECT NO: 1111-0009  
SCALE:  
SHEET: A3.01



2484 Natomas Park Drive Suite 100 Sacramento CA 95833  
916 443 0335 lpasdesign.com Architecture + Design

0  
FT